



# FAMILY ACCESS

STAY INVOLVED IN YOUR CHILD'S EDUCATION!

## WHAT IS FAMILY ACCESS?

- ✓ Grades
- ✓ Schedules
- ✓ Upcoming assignments
- ✓ Attendance
- ✓ Communication with teachers, coaches, and staff

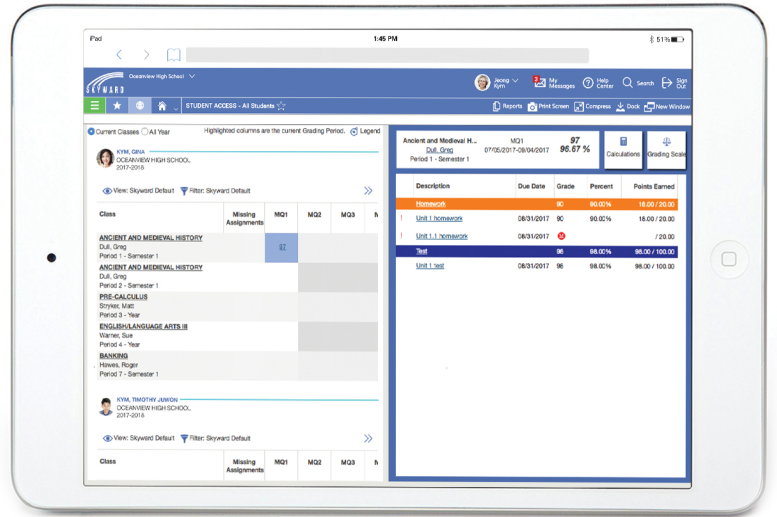

# FEWER THAN 25%

OF PARENTS CAN NAME A BASIC MILESTONE THEIR CHILD SHOULD HAVE REACHED IN SCHOOL OVER THE PREVIOUS YEAR.



*Boosting parental involvement: Results from a national survey of parents, Public Agenda, 2012*

Ask school office staff for more information and  
**GET CONNECTED TODAY!**

